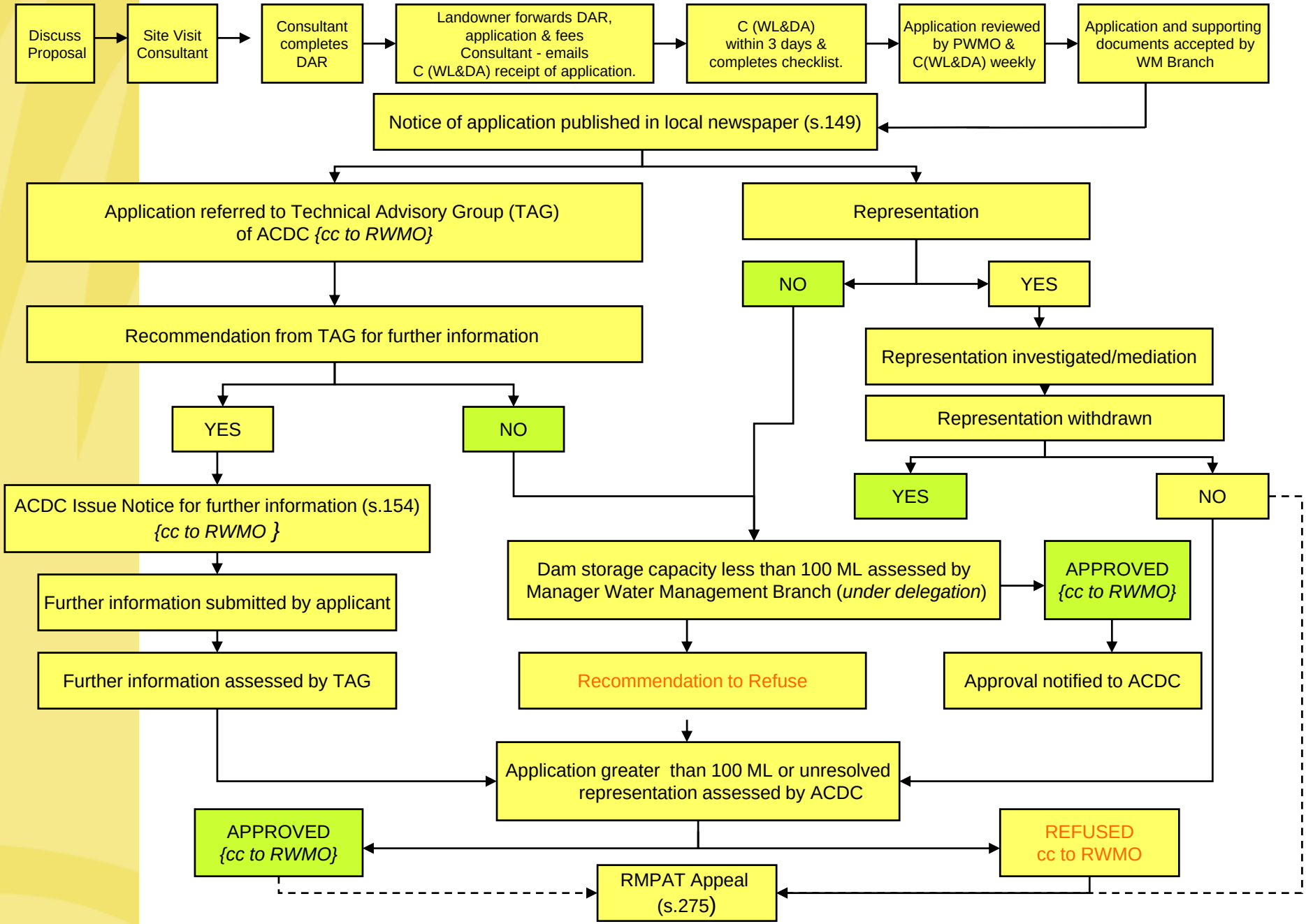Process for Assessment of Applications for Permits to Undertake Dam Works